

Scouting Plan
A/25265/94
21/2/94

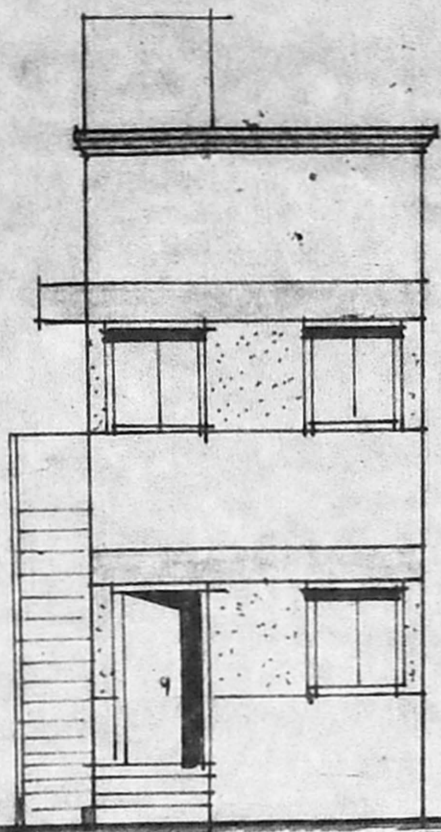

ELEVATION.

DETAILS OF COLUMN FOUNDATION.
SCALE 1"=8'0" (1:100)

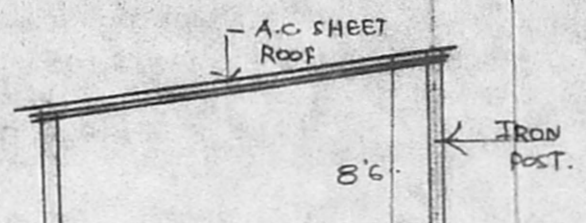
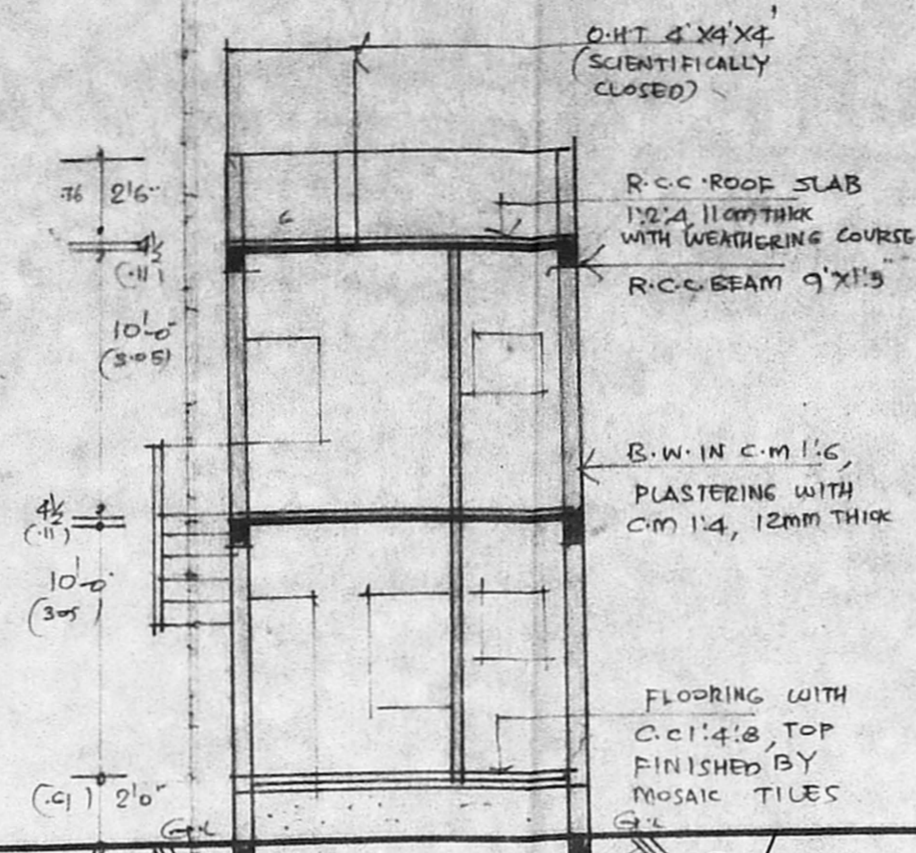
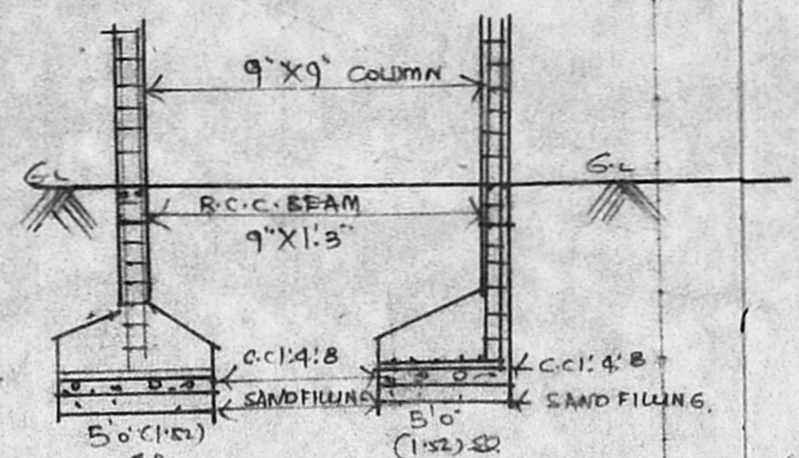

DETAILS OF EXISTING SHED (TO BE DEMOLISHED)

A/17618/98/95
Planning Permit No. 2/95

APPROVED
SUBJECT TO THE CONDITIONS IN THIS OFFICE LETTER
No. A/25265/94 Date 2/95
FOR MEMBER SECRETARY
MADRAS METROPOLITAN DEVELOPMENT AUTHORITY
MADRAS - 600 008.

AREA	SQ. FT	SQ. MT.
LAND AREA	701-00	65-12
G. FLOOR AREA	274-00	25-00
F. FLOOR AREA	274-00	25-00
TOTAL AREA	548-00	50-00
COVERAGE	47%	-
F.S.I	0.94	-

JOINERY	FT	MT.
D. DOOR	3'-3" X 7'-0"	1-00 X 2-13
D1. DOOR	3'-6" X 7'-0"	0-91 X 2-13
D2. DOOR	2'-6" X 7'-6"	0-76 X 2-13
W. WINDOW	3'-0" X 5'-0"	0-91 X 1-52
W1. WINDOW	4'-0" X 5'-0"	1-22 X 1-52
V. VENTILATOR	3'-0" X 3'-0"	0-31 X 0-91

LEGEND

ROADS	
PROPOSAL	
EXISTING	
REMOVAL	
BOUNDARY	

PLAN SHOWING THE PROPOSED CONSTRUCTION OF BUILDING AT DOOR. NO. III, VENKATACHALA MUDALI STREET, R.S. NO. 1112/2, BLOCK NO. 23, OF MYLAPORE DIVISION, N. 95, MADRAS - 4.

SCALE 1"=8'0" (1:100)

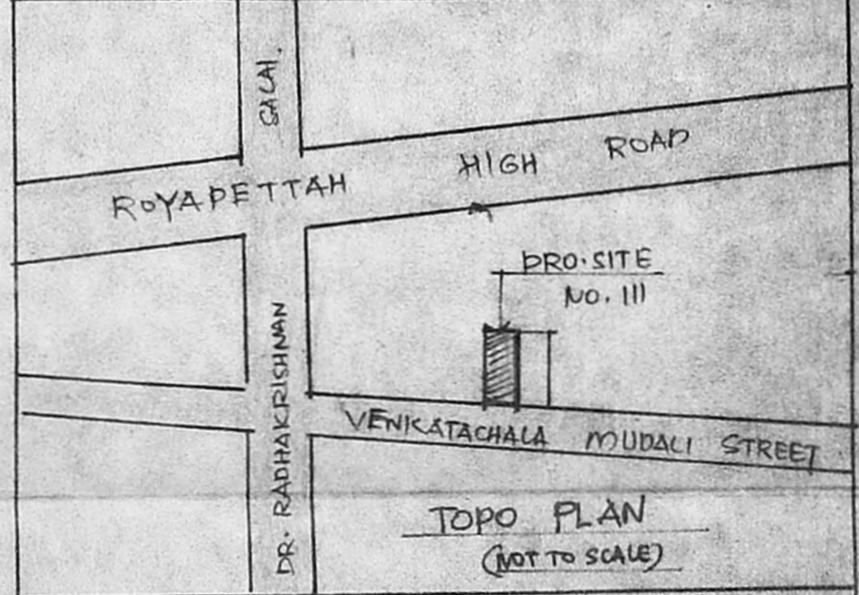

TOPO PLAN (NOT TO SCALE)

S. Lina ha vasera
OWNER

L. SRINIVASAN B.E., P.T.V.,
LICENSED SURVEYOR
CLASS-I, No. 166
CORPORATION OF MADRAS
11, RUKMANI STREET
WEST MAMBALAM,
MADRAS - 600 033.
ENGINEER.

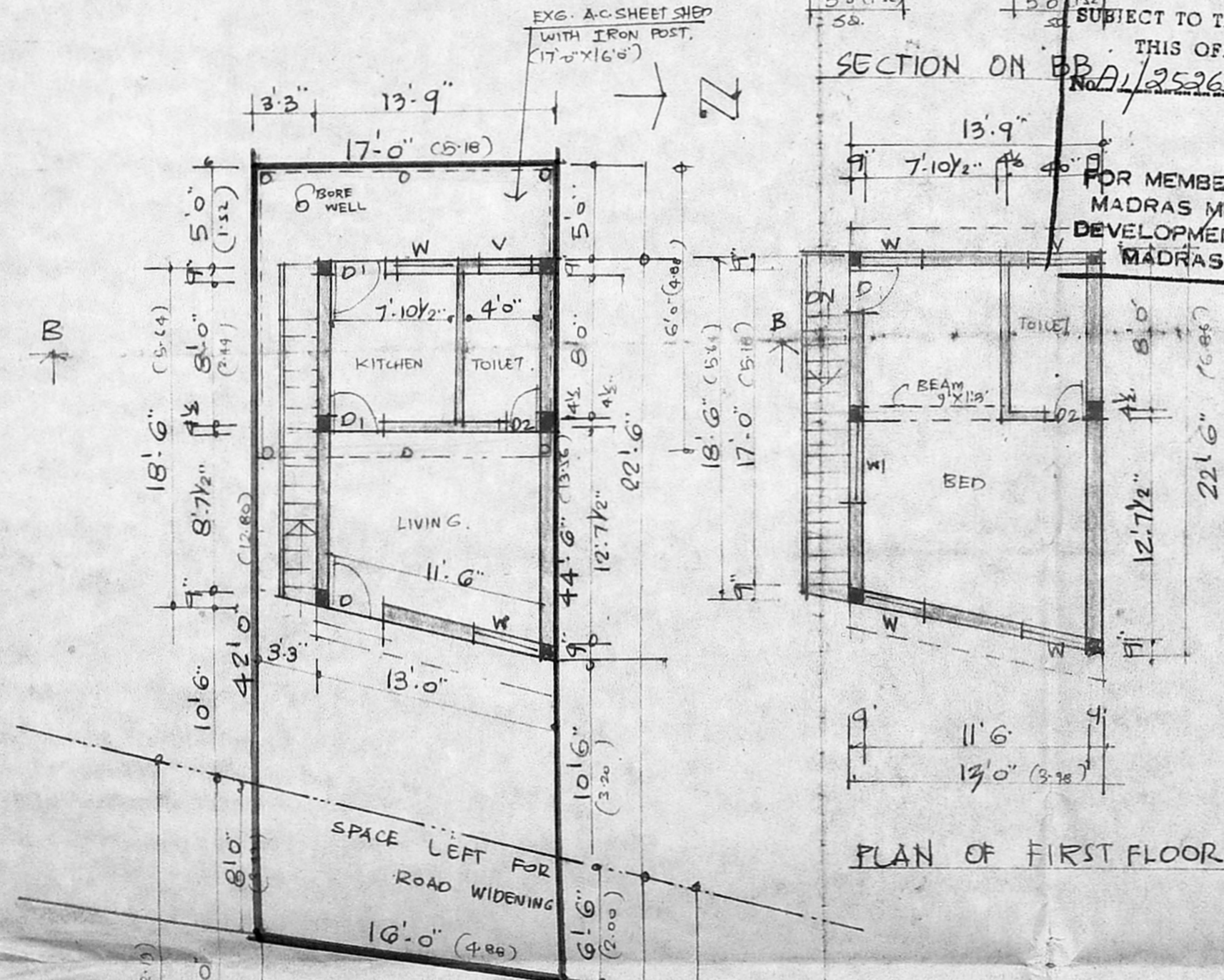

PLAN OF FIRST FLOOR

DETAILS OF SUB-DIVISION
SCALE 1"=8'0" (1:100)

PLOT DETAILS	EXTENT		PLOT COVERAGE	F.S.I	REMARKS
	SQ. FT	SQ. MT.			
PLOT (A)	701-00	65-12	47%	0.94	-
PLOT (B)	611-00	56-75	43%	-	-
TOTAL	1312-00	121-87	-	-	-

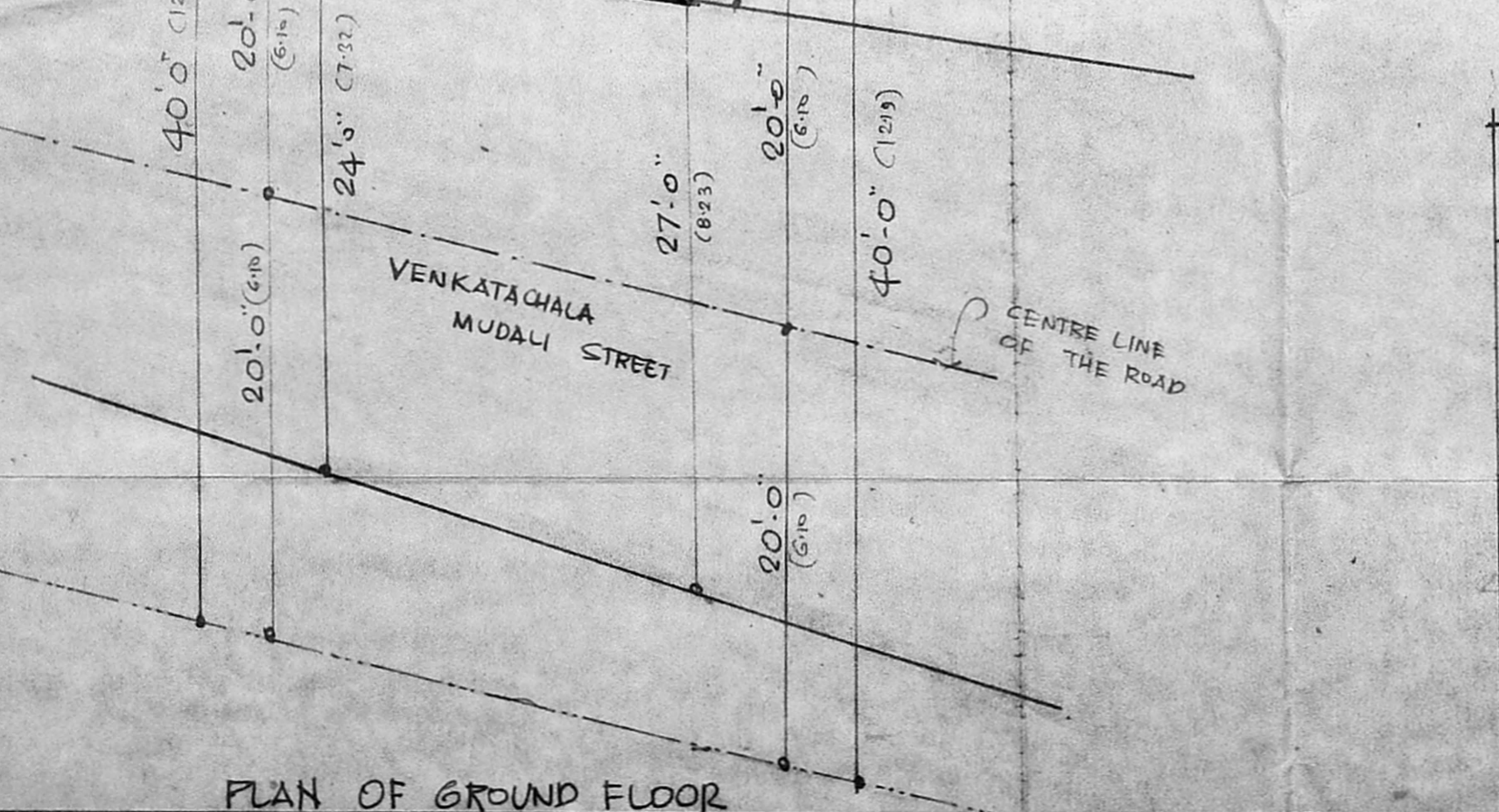

PLAN OF GROUND FLOOR